

# JUMEIRAH PRIVATE VILLA



ISSUED FOR CONSTRUCTION  
ARCHITECTURE  
DECEMBER 10, 2018

DM APPROVED STAMP & SIGNATURE

KEEP PLAN

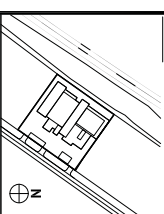

**IMPORTANT NOTICE :**

THIS DRAWING IS THE INTELLECTUAL PROPERTY OF THE CONSULTANT. NO PART OF THIS DRAWING WITHOUT THE EXPRESS WRITTEN CONSENT OF AN CONSULTANT IS TO BE REPRODUCED OR TRANSMITTED IN ANY FORM OR BY ANY MEANS, ELECTRONIC OR MECHANICAL, INCLUDING PHOTOCOPYING, RECORDING, OR BY ANY INFORMATION STORAGE AND RETRIEVAL SYSTEM.

**LEGEND AND NOTES :**

- 1) ALL DIMENSIONS ARE IN METERS UNLESS OTHERWISE SPECIFIED.
- 2) DO NOT SCALE THE DRAWING.
- 3) ALL MATERIALS SHOULD BE APPROVED BY THE CONSULTANT.
- 4) DO NOT COVER ANY INTERNAL EXECUTION OF THE WORK UNLESS THE CONSULTANT HAS ISSUED FROM CONSULTANTS.
- 5) DO NOT COMMENCE THE WORK UNLESS THE BUILDING PERMIT IS ISSUED FROM DUBAI MUNICIPALITY AND ALL NECESSARY ORDERS IS ISSUED FROM CONSULTANTS.
- 6) CONTRACTOR SHOULD SUBMIT THE SHOP DRAWINGS FOR APPROVAL.
- 7) EXAMINE THE DRAWINGS CAREFULLY BEFORE COMMENCING THE WORK AND PROCEEDING WITH THE WORK. THE CONSULTANT DOES NOT ASSUME RESPONSIBILITY FOR ANY OMISSIONS, CLARIFICATIONS OR ADDITIONAL INFORMATION BEFORE PROCEEDING.

REV.	DATE	DESCRIPTION	ISSUED FOR
1	12/01/18	FOR CONSTRUCTION	MECHANICAL COVER SHEET
2	12/01/18	FOR CONSTRUCTION	MECHANICAL COVER SHEET
3	12/01/18	FOR CONSTRUCTION	MECHANICAL COVER SHEET
4	12/01/18	FOR CONSTRUCTION	MECHANICAL COVER SHEET
5	12/01/18	FOR CONSTRUCTION	MECHANICAL COVER SHEET
6	12/01/18	FOR CONSTRUCTION	MECHANICAL COVER SHEET
7	12/01/18	FOR CONSTRUCTION	MECHANICAL COVER SHEET
8	12/01/18	FOR CONSTRUCTION	MECHANICAL COVER SHEET
9	12/01/18	FOR CONSTRUCTION	MECHANICAL COVER SHEET
10	12/01/18	FOR CONSTRUCTION	MECHANICAL COVER SHEET

**JUMEIRAH PRIVATE VILLA**  
(B++G+2)

PROJECT NO: JUMEIRAH THIRD  
DATE: NOV.2015  
ART.2014.F/fin.

MECHANICAL COVER SHEET

Scale: NTS

REV. B

4440308-PRV4K000

Safwan Al-Fayed & Partners  
ARCHITECTURAL FIRM  
ART CONSULTANTS

100, SOUFYAN AL-FAYED ST. SUIT 100, JUMEIRAH 1, DUBAI, U.A.E.